



MANGALAM
COLLEGE OF ENGINEERING
Inspire | Imbibe | Innovate



MLMCE-IPR

PATENT FILING PROCESS Through MLMCE IPR CELL

PATENT FILING PROCEDURE WITHIN MLMCE

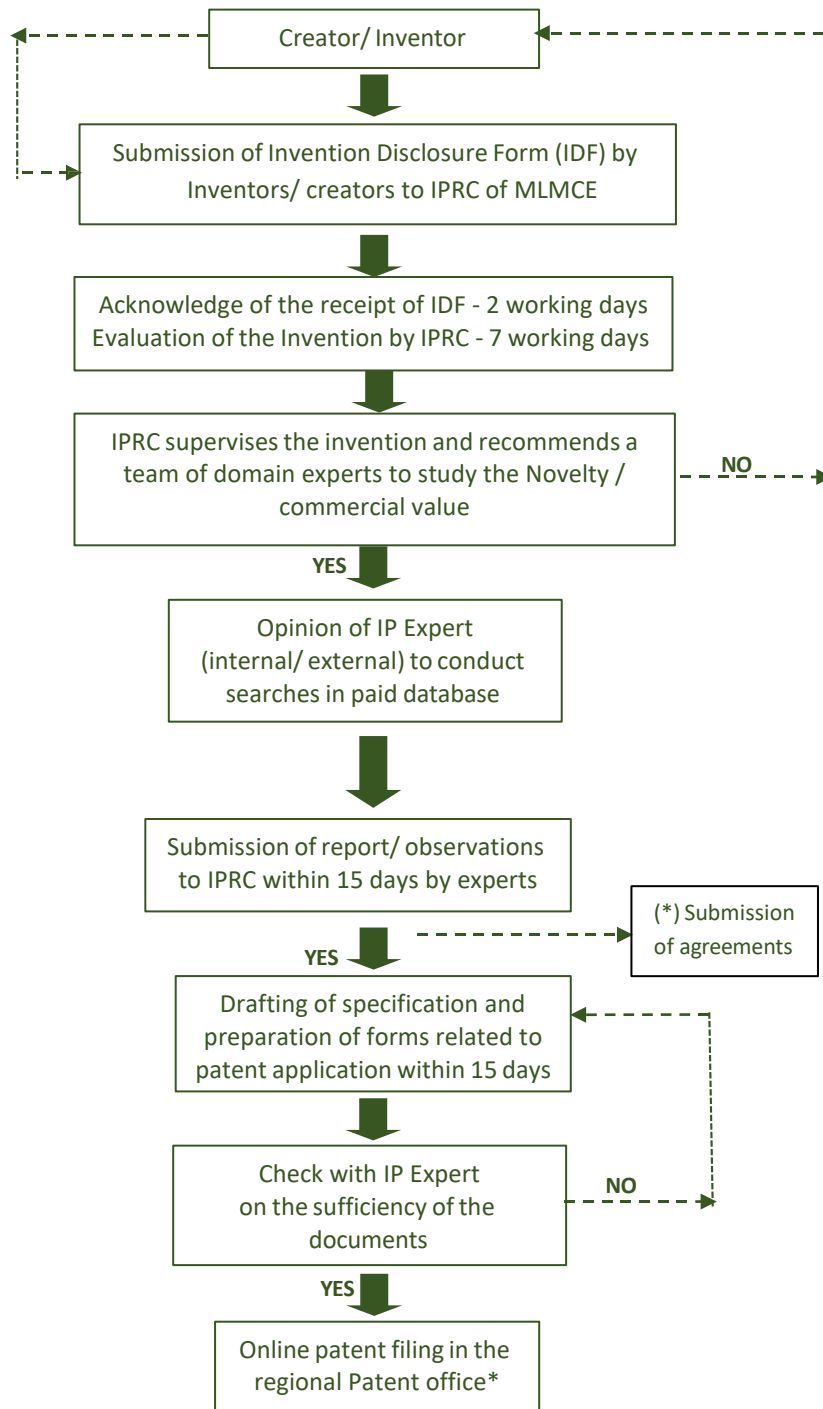

Note (*):

- MLMCE will be the applicant and all the expenses (Official) shall be borne by the institute.
- If applicable, Agreement shall be made between Inventors & MLMCE clearly stating the fee and revenue sharing.