

MANDATORY DISCLOSURE

I. NAME OF THE INSTITUTION

Name	MANGALAM COLLEGE OF ENGINEERING
Address	Mangalam Hills, Vettimukal, Ettumanoor, Kottayam, Kerala 686631
Village	Ettumanoor
Taluk	Kottayam
District	Kottayam
Pin Code	686631
State	Kerala
STD Code	0481
Phone No:	9895010120, 2710120, 2533711, 2533722
Fax No.	04812533700
E-Mail:	principal@mangalam.in
Web site	https://www.mangalam.edu.in/Engineering
Nearest Railway Station	Ettumanoor
Distance in Kms (Towards)	4 kms
Nearest Airport	Kochi
Distance in Kms (Towards)	96 kms

II. NAME & ADDRESS OF THE PRINCIPAL

Name : Dr. Paulose M M
Address : Principal
Mangalam College of Engineering
Vettimukal P.O
Ettumanoor
Kottayam
686631

III. NAME OF THE AFFILIATING UNIVERSITY

- APJ Abdul Kalam Technological University, Kerala.
- State Board of Technical Education, Kerala (Polytechnic)

IV. GOVERNANCE

APPOINTMENT OF GOVERNING BOARD OF MANGALAM COLLEGE OF ENGINEERING

Following members are nominated as Governing Board members of Mangalam College of Engineering as per the directions from the University for the academic year 2017-18 with effect from 30th August 2017.

Sl.No.	Name	Designation	Role
1.	Dr. Baju George	Managing Director at Overseas Keralites Investment & Holding Ltd., Govt. of Kerala	Chairman
2.	Dr. Paulose M M	Principal, Mangalam College of Engineering	Secretary
3.	Dr. P. K. Biju	Syndicate Member, APJ Abdul kalam Technological University	University Nominee
4.	Dr. Ramesh Unnikrishnan	Advisor II, AICTE, New Delhi	AICTE Nominee
5.	Dr. Biju Varghese	Chairman, Mangalam Educational Society	Society Nominee
6.	Dr. Abraham Chettissery	Legal Advisor, Mangalam Educational Society	Society Nominee
7.	Prof. V N Rajasekharan Pillai	Vice-Chancellor, Somaiya Vidyavihar University, Mumbai / Former vice-chancellor of the Mahatma Gandhi University, Kottayam	Eminent Academician
8.	Sri. Ajayan C	Additional Secretary, Higher Education (G, J & P) Department	Govt. Nominee
9.	Dr. Sheena Shukkur	HOD-Legal Studies / Former Pro-Vice Chancellor, MG University	Govt. Nominee-Academic Expert 1

10.	Dr. John Jose	Associate Professor, IIT, Guwahati	Govt. Nominee- Academic Expert 2
11.	Dr. R. Radhakrishnan	Dean, Mangalam College of Engineering	Faculty Member
12.	Mrs. Neema George	Assistant Professor, Mangalam College of Engineering	Faculty Member

The function of Governing Body includes:

1. Frame directive principles and policies.
2. Amend and approve policies from time to time
3. Approve budgets
4. Review of academic performance of the Institution and suggest remedial measures, if required.
5. Introduction of new programmes and/or increasing intake/ closure of courses/reduction in intake.
6. Creation and enhancement of infrastructure and amenities etc for the Institution.
7. Approval of faculty development initiatives / programmes. Appointment of such committees for such purpose with such powers which the Governing Body may think fit and co-opt members for such committees.
8. To initiate fellowships, medals and prizes.
9. Approval of collaboration agreements

ORGANIZATIONAL CHART

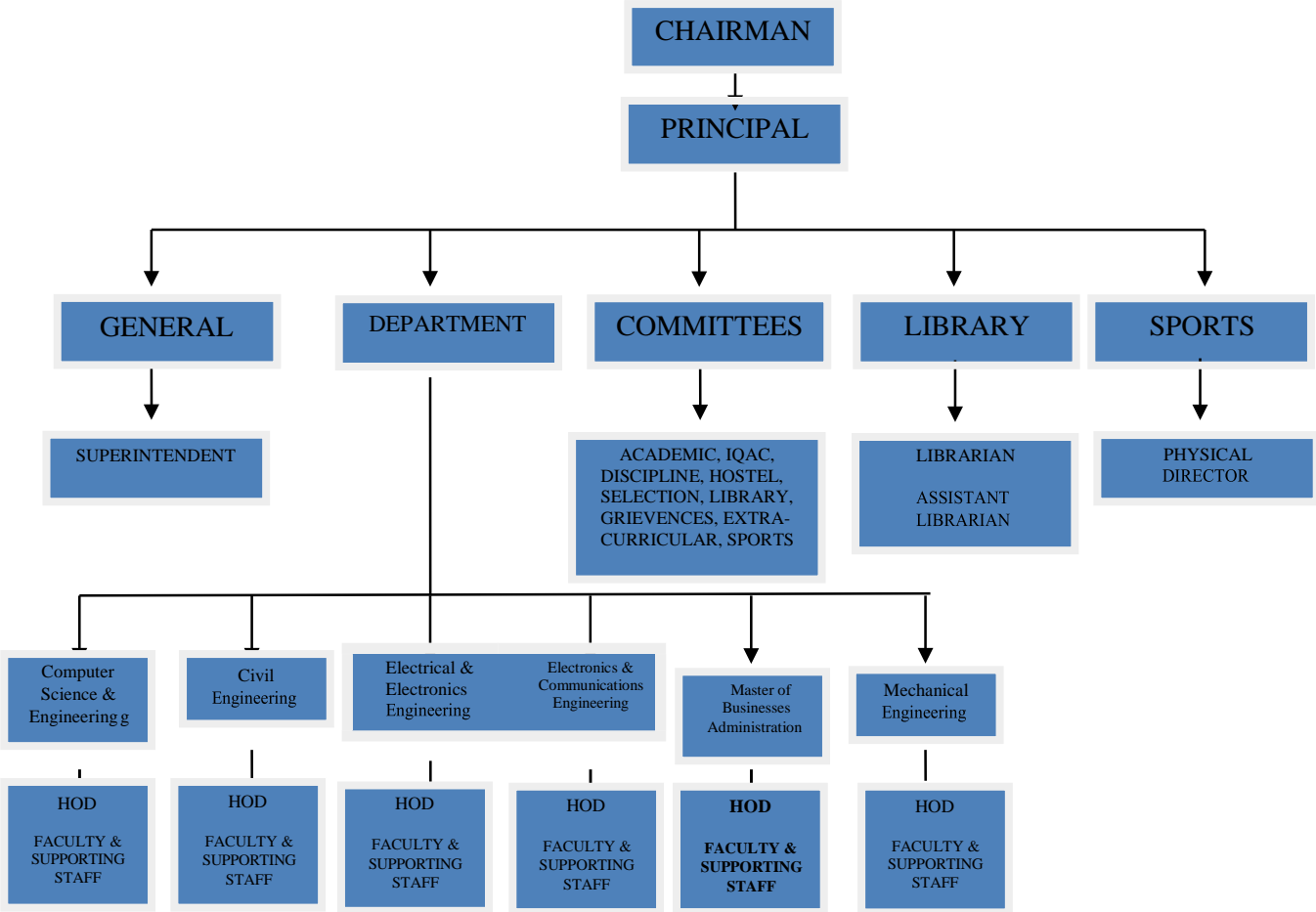

ACADEMIC COUNCIL

V. ACADEMIC COUNCIL

The Academic Council shall primarily be concerned with all the academic affairs of the college, encompassing academic staff, academic planning, instructional issues, students, co- curricular activities, residence halls and discipline and so on. It is the responsibility of Academic Council to endeavor and ensure the best practices are implemented and standards are maintained.

The Academic Council shall exercise the following functions:

1. Framing and revising the curriculum of every academic program of the college (As per norms).
2. Arranging teaching requirements for completing academic programs.
3. Making arrangements for conducting examinations, as required.
4. Recommending the Governing Council for conferment of degrees and other academic titles.
5. Supervising the functioning of the Central Library of the college.
6. Promoting research activity within the college.
7. Collaborating with other academic institutes and industry.
8. Creating a conducive environment in order to develop entrepreneurship.
9. Suggesting to the college hostel management.
10. Ensuring discipline amongst the students.
11. Facilitating and supervising the co-curricular activities for the students.
12. Encouraging students with awards, stipends, scholarships, medals and prizes and so on.
13. Motivating and guiding students in order to utilize the placement and training activities.
14. Appointing committees from amongst the college teaching faculty and experts from outside, in order to sort out and advice on specific academic issues. And consequently acting on the recommendations of such committees after due consideration.

15. Appointing a review committee periodically, in order to review all the Institute academic activities, including the curricula, academic rules and regulations. And consequently acting on its recommendations after due consideration.

16. Planning and executing the overall academic growth of the college including apprising. Finally making recommendations to the Governing Council, wherever necessary.

PROGRAMMES, FEE STRUCTURE & PLACEMENTS

Sl.No	Name of Programmes	No. of Seats	Duration
1	B. Tech Civil Engineering	120	4 Years
2	B. Tech in Computer Science Engineering	120	4 Years
3	B. Tech in Electronics & Communication Engineering	90	4 Years
4	B.Tech in Electrical & Electronics Engineering	60	4 Years
5	B.Tech in Mechanical Engineering	120	4 Years
6	M.Tech in Industrial Engineering & Management	18	2 Years
7	M.Tech in Computer Science & Engineering	18	2 Years
8	M.Tech in Power Electronics & Power Systems	18	2 Years
9	M.Tech in VLSI and Embedded Systems	18	2 Years
10	M. Tech in Structural Engineering & Construction Management	18	2 years
11	Master of Business Administration (MBA)	90	2 Years

Cut off mark/rank for admission: **As per the Government and University orders from time to time.**

FEE STRUCTURE

S. No.	Course	Tuition Fee	
		Merit	Management
1	B. Tech	Rs. 75,000/- per year	Rs.90,000/- per year
2	M.Tech	Rs.60,000/- per year	Rs.60,000/- per year
3	MBA	Rs. 1,35,000/- per year	Rs.1,35,000/- per year

CAMPUS PLACEMENT IN LAST TWO YEARS

Course	Number of Students Placed through Placement Cell	
	2016	2017
Engineering	102	120
Management	50	68

I. PROFILE OF PRINCIPAL

1. Name : Dr. Paulose M M
2. Date of Birth : 11/01/1956
3. Educational Qualification: Ph.D
4. Work Experience :Teaching: 26
5. Date of Joining : 5/12/2016

II. INFORMATION ON INFRASTRUCTURE AND OTHER RESOURCES AVAILABLE

LABORATORY:

Details of laboratories (Equipment's and experimental setups) are provided in the website.

COMPUTING FACILITIES

Number and Configuration of Systems	680 Nos.
Total Number of systems connected by LAN	508
Total Number of systems connected by WAN	508
Internet Bandwidth	100Mbps

LIBRARY:

The Central Library of Mangalam College of Engineering was established in the year 2002. It is fully automated with a rich collection of Books, National and International Journals, back volumes of journals, technical & general magazines, project reports, seminar reports and non-book materials like CD ROMs on Engineering and Management. This Library follows Dewey Decimal Classification System, Bar code based circulation process and OPAC Literature Search. This library provides on-line access to a large number of full text journals from various publishers. These e-journals are accessible on intranet to campus users only. Library Management software is KOHA.

Membership of the library is open to Students, Teachers and Non-Teaching.....
Staff of this college. Library membership is free to all faculty, staff and students.

Numbers of Library books/Titles/Journals available are:

S.No	Course(s)	Number of titles of the books	Number of volumes	National/International Journals
1	Engineering/ Management/ Diploma	8231	33628	111

List of online e- Journals subscribed.

- Science Direct

Games and Sports Facilities

The college has state of the art sports facilities in the following area:

- Fitness Center
- Basketball Court
- Volleyball Court
- Table Tennis
- Football ground
- Cricket Ground
- Badminton ground

Members of Various Committes are:

Committee	Members
College Council	Principal
	HODs
	Harikrishnan A.R-ME
	Anna Prathibha Sobak-CSE
Academic Council	Bose Tom-MBA
	Principal
	HODs
	Susan V Ninan-EEE
	Dr.T.D.Subash-EEE
	Albin M John-BSH
	Sreekanth G-BSH
	Sipli Abraham-CE
	Fr.Bennet kuriakose - CE
	Reshma Chandran-ECE
	Joby John-ECE
	Bose Tom-MBA
	Siby James-MBA
	Neethu Maria John-CSE
Nimmymol manuel-CSE	
Rajeev K Mohan-ME	
Aneesh K.S-ME	
Career Guidance & Placement Unit	Sebastian Joseph - EEE
	Neena Susan Shaji - CSE
	Alexander Saju - BS
	Dr. Samuel V T- BS
	Nidhish Antony - ECE
	Sharon - CE
	Susan V Ninan - EEE
	Binny Kuriakose - ME
Siby James - MBA	
Continuing Education Cell	Shaji Jacob - EEE
	Jinu P Sainudheen - CSE
	Lakshmi Sasidharan Nair - ECE
	Manjusha P K - CE
	Dhanya S - EEE
	Manoj Balu -ME
Reshma Chandran - BS	
Industry - Institute - Interaction Cell	Gopakumar M.G - ECE
	Merlin Mary James - CSE

	Shaiju Mohan - ME
	Deepu R - CE
	Aju Thomas - EEE
	Sebastian Joseph - EEE
	Bose Tom - MBA
Research & Consultancy Cell	Dr.T D Subash - EEE
	Dr.Nidish Mathew - ME
	Sreenimol K R - CSE
	Dr.Nirmal Raja - ECE
	Fr.Bennet kuriakose - CE
	Dr. Bindumol T V- CE
	Dr. Siby Chitran -MBA
Central Computing Facility	Vinodh P Vijayan - CSE
	Vijai Joseph - CSE
	Demy Devassy - MBA
Library Council	Benphil C Mathew - ME
	Jinu P Sainudheen - CSE
	Neethu Thomas - ECE
	Arya Aravind - CE
	Sreedevi P R - EEE
	Malini Krishnakumar - MBA
Community Service cell	Jeneesh Scaria - EEE
	Vineetha V Nair - CSE
	Aswathy Gopan - ECE
	Deepak Lekshman - CE
	Ashu Prakash - MBA
	Shif Sulaiman - ME
	Phejil K Paul - EEE
Professional Bodies	Nimmymol Manuel - CSE
	Simi P Thomas - ECE
	Gopakumar M.G - ECE
	Vilbin Varghese - CE
	Jeenu Mathew - MBA
	Rajeev K Mohan - ME
	Jyothisree K R - ECE
	Preethi Sebastian - EEE
ECO Clubs	Kavya K Kumar - CE
	Syamamol T - CSE
	Ayona Philipose - ECE
	Liya Alias - EEE
	Tinta Baby - MBA
	Hariprasad - ME
	Mini Abraham - BS

Student's Senate/ Union	Rakesh S - ECE
	Aju Thomas - EEE
	Leneesh N Gopal - ME
	Revathy N - CE
	Seena Teresa George - CSE
	Albin M John - BS
	Bose Tom - MBA
Student's Greivances Redressal Committee	Susan Ninan - EEE
	Neeba Sabu - DEE
	Neena Joseph - CSE
	Jyothisree K.R - ECE
	Dr. Bindumol - CE
	Bindhu Divakar - ME
	Siby James - MBA
Student's Welfare Committee	Arun Jose - ME
	George Sebastian - CSE
	Gopakumar M.G - ECE
	Revathy N - CE
	Ashu Prakash - MBA
	Priya S P - EEE
Counselling Centre	Dr. Jins
Ethics Committee	Fr.Bennet Kuraikose - CE
	Syamamol T - CSE
	Joby John - ECE
	Jeenu Mathew - MBA
	Sammon Korah - ME
	Shoma Mani - EEE
Anti-ragging Squad & Anti-ragging Committee	Harikriahnan A R - ME
	<u>Anti Ragging Squad</u>
	George Sebastian-CSE
	Subha Sreekumar-CSE
	Prakash.T-ME
	Binny Kuriakose - ME
	Simi P Thomas-ECE
	Nidhish Antony - ECE
	Bindhu Mol T.V-CE
	Vilbin Varghese-CE
	Rahumathbeeby K.A-EEE

	Aju Thomas-EEE
	Dr.Sibu C Chithran
	<u>Anti Ragging Committee</u>
	Principal
	Dr.Abraham Chettissery
	Prasath Kumar-Sub-Inspector of Police
	Shri.James Thomas Plakkithottiyil-Municipal Chairman
	Shri.Shalu Mathew-Media representative
	HODs
	Bose Tom-mba
	V.B.Rao-ME
	Harikrishnan A.R-ME
	Geethanjaly-Senior Student
	Sreekkuttan-Junior Student
	Mr.Babu K.M-Parent
Hostel Committee	Dr. T D Subash - EEE
	Prof. Asha Panicker- ECE
	Malini Krishnakumar - MBA
	Neena Susan Shaji- CSE
	Sreerench - CE
	Jishnu M - ME
	Jeneesh Scaria - EEE
	Ashamol Cheriyan - BS
Bus/Transportation Committee	Arun Jose - ME
	Tinu Thomas - CSE
	Anu Philip Mathew - ECE
	Anoop T - MBA
	Rahul P - EEE
	Deepak Lekshman - CE
	Prakash T - ME
	Dr. Saisy K Esthapan - BS
Sports Committee	Tinu Thomas - ME
	Neena Susan Shaji - CSE
	Neethu Thomas - ECE
	Nissy Susan Mani - CE
	Anoop T - MBA

	Phejil K Paul - EEE
Internal Complaine Committee	Prof. Reshma Kassim - CE
	Neethu Maria John - CSE
	Jyothisree K.R - ECE
	Aswathy Soman - CE
	Malini Krishnakumar - MBA
	Dr. Bindumol T V- CE
	Susan V Ninan - EEE
Staff Welfare Committee	Leneesh N Gopal - ME
	Neethu Tom - CSE
	Gopakumar M.G - ECE
	Gokul - CE
	Angel Mary Sreeba - BS
	Rahul P - EEE
PTA	Prof. George Sebastian - CSE
	All Class Teachers
	Reneesh C Zacharia - ECE
	Rehma Ravindranath - MBA
	Preethi Sebastian - EEE
Sipli Abraham - CE	
Canteen committee	Bose Tom - MBA
	Vipin Mathew - ME
	Nikhil Thomas - ECE
	Feba S Thomas - CE
Rahul P - EEE	
Alumni Association	Sebastian Joseph - EEE
	Sujitha M - CSE
	Jyothisree K.R - ECE
	Feba S Thomas - CE
	Siby James - MBA
	Sarath Chandran K G - ME
	Jeneesh Scaria - EEE
Disciplinary Action Committee	Dr. Nidhish Mathew - ME
	Neethu Tom - CSE
	Susan V Ninan - EEE
	Jishnu M - ME
	Rakesh S - ECE
	Gokul - BS
	Sipli Abraham - CE
	Bose Tom - MBA
Internal Audit Cell	Dr. Paulose M M - Principal
	Neena Joseph - CSE
	Sipli Abraham - CE

	Demy Devassy - MBA
	Neethan Elizabeth Abraham - ECE
	Divya S B - CSE
	Phejil K Paul - EEE
	Sammon Korah - ME
	Albin M John - BS
	Principal
	Dr. Abraham Chettissery
	All HODs
	Ajith Joseph - ECE
	Dr. Subash T D
	Dr. Bindumol T V
	Dr. Nirmalraj
	Dr. Gopinathan E
	Representatives from Alumna
	Representatives from Industry
	Mr. Mathew Alex.
	Rajeev K Mohan-ME
	<u>KTU Exam Cell</u>
	Neethu Maria John-CSE
	Jeneesh Scaria - EEE
	Deepak Lekshman - CE
	Albert Mathew- ME
	Nisha K.S- CSE
	Krishnapriya - ECE
	Reshmachandran- BSD
	<u>MGU Exam Cell</u>
	Rahul P - EEE
	Jinu P Sainudheen - CSE
	Jeny George - CSE
	Manoj Balu -ME
	Adithya Vishwambaran- CE
	Anu Philip Mathew - ECE
	Joby John-ECE
	Shaji Jacob - EEE
	Sreerench-CE
	Ajith Kurian Baby -ME
	Reneesh Zachariah - ECE
	George Sebastian - CSE
	Prof. Susan V Ninan - EEE
	Neena Susan Shaji - CSE
	Samuel V T - BS
	Alexander Saju - BS

Hima Sara Jacob - ECE
Nikhil Thomas - ECE
Aswathy Annie Varghese - CE
Fr. Bennet Kuriakose - CE
Shaiju Mohan - ME
Prakash T - ME
Liya Elias - EEE
Neeba Sabu - EEE
Sruthy Emmanuel - CSE
Seena Theresa George - CSE