

MANDATORY DISCLOSURE

I. NAME OF THE INSTITUTION

Name	MANGALAM COLLEGE OF ENGINEERING
Address	Mangalam Hills, Vettimukal, Ettumanoor, Kottayam, Kerala 686631
Village	Ettumanoor
Taluk	Kottayam
District	Kottayam
Pin Code	686631
State	Kerala
STD Code	0481
Phone No:	9895010120, 2710120, 2533711, 2533722
Fax No.	04812533700
E-Mail:	principal@mangalam.in
Web site	https://www.mangalam.edu.in/Engineering
Nearest Railway Station	Ettumanoor
Distance in Kms (Towards)	4 kms
Nearest Airport	Kochi
Distance in Kms (Towards)	96 kms

II. NAME & ADDRESS OF THE PRINCIPAL

Name : Dr. Vinodh P Vijayan
Address : Principal
Mangalam College of Engineering
Vettimukal P.O
Ettumanoor
Kottayam
686631

III. NAME OF THE AFFILIATING UNIVERSITY

- APJ Abdul Kalam Technological University, Kerala.
- State Board of Technical Education, Kerala (Polytechnic)

IV. GOVERNANCE

APPOINTMENT OF GOVERNING BOARD OF MANGALAM COLLEGE OF ENGINEERING

Following members are nominated as Governing Board members of Mangalam College of Engineering as per the directions from the University for the academic year 2023-24 with effect from 30th August 2023.

Sl.No.	Name	Designation	Role
1.	Dr. Baju George	Managing Director at Overseas Keralites Investment & Holding Ltd., Govt. of Kerala	Chairman
2.	Dr. Vinodh P Vijayan	Principal, Mangalam College of Engineering	Secretary
3.	Dr. P. K. Biju	Syndicate Member, APJ Abdulkalam Technological University	University Nominee
4.	Dr. Ramesh Unnikrishnan	Advisor II, AICTE, New Delhi	AICTE Nominee
5.	Dr. Biju Varghese	Chairman, Mangalam Educational Society	Society Nominee
6.	Dr. Abraham Chettissery	Legal Advisor, Mangalam Educational Society	Society Nominee
7.	Prof. V N Rajasekharan Pillai	Vice-Chancellor, Somaiya Vidyavihar University, Mumbai / Former vice-chancellor of the Mahatma Gandhi University, Kottayam	Eminent Academician
8.	Sri. Ajayan C	Additional Secretary, Higher Education (G, J & P) Department	Govt. Nominee
9.	Dr. Sheena Shukkur	HOD-Legal Studies / Former Pro-Vice Chancellor, MG University	Govt. Nominee-Academic Expert 1

10.	Dr. John Jose	Associate Professor, IIT, Guwahati	Govt. Nominee- Academic Expert 2
11.	Dr. R. Radhakrishnan	Dean, Mangalam College of Engineering	Faculty Member
12.	Mrs. Neema George	Assistant Professor, Mangalam College of Engineering	Faculty Member

The function of Governing Body includes:

1. Frame directive principles and policies.
2. Amend and approve policies from time to time
3. Approve budgets
4. Review of academic performance of the Institution and suggest remedial measures, if required.
5. Introduction of new programmes and/or increasing intake/ closure of courses/reduction in intake.
6. Creation and enhancement of infrastructure and amenities etc for the Institution.
7. Approval of faculty development initiatives / programmes. Appointment of such committees for such purpose with such powers which the Governing Body may think fit and co-opts members for such committees.
8. To initiate fellowships, medals and prizes.
9. Approval of collaboration agreements

ORGANIZATIONAL CHART

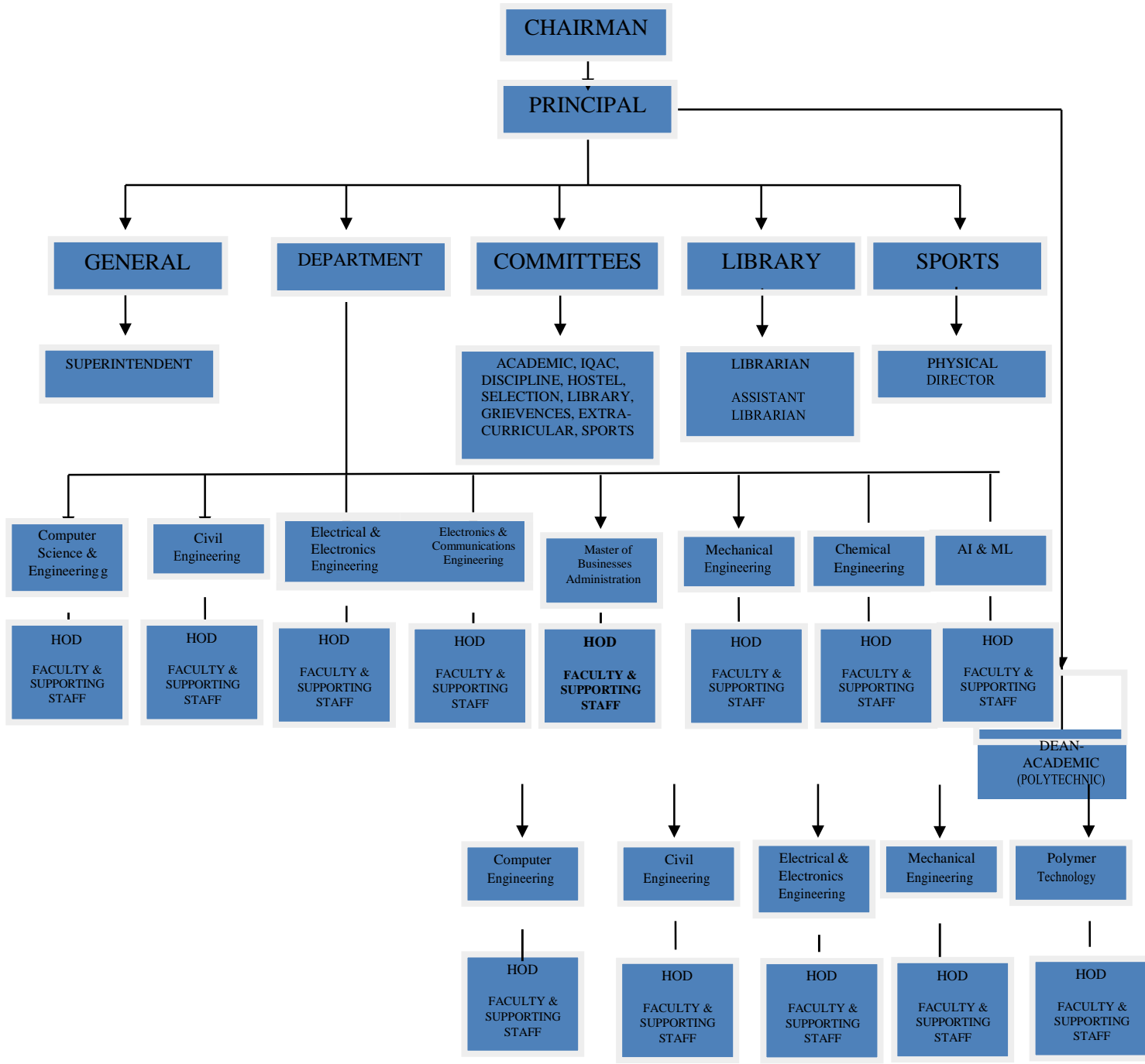

ACADEMIC COUNCIL

V. ACADEMIC COUNCIL

The Academic Council shall primarily be concerned with all the academic affairs of the college, encompassing academic staff, academic planning, instructional issues, students, co- curricular activities, residence halls and discipline and so on. It is the responsibility of Academic Council to endeavor and ensure the best practices are implemented and standards are maintained.

The Academic Council shall exercise the following functions:

1. Framing and revising the curriculum of every academic program of the college (As per norms).
2. Arranging teaching requirements for completing academic programs.
3. Making arrangements for conducting examinations, as required.
4. Recommending the Governing Council for conferment of degrees and other academic titles.
5. Supervising the functioning of the Central Library of the college.
6. Promoting research activity within the college.
7. Collaborating with other academic institutes and industry.
8. Creating a conducive environment in order to develop entrepreneurship.
9. Suggesting to the college hostel management.
10. Ensuring discipline amongst the students.
11. Facilitating and supervising the co-curricular activities for the students.
12. Encouraging students with awards, stipends, scholarships, medals and prizes and so on.
13. Motivating and guiding students in order to utilize the placement and training activities.
14. Appointing committees from amongst the college teaching faculty and experts from outside, in order to sort out and advice on specific academic issues. And consequently acting on the recommendations of such committees after due consideration.

15. Appointing a review committee periodically, in order to review all the Institute academic activities, including the curricula, academic rules and regulations. And consequently acting on its recommendations after due consideration.

16. Planning and executing the overall academic growth of the college including apprising. Finally making recommendations to the Governing Council, wherever necessary.

PROGRAMMES, FEE STRUCTURE & PLACEMENTS

Sl.No	Name of Programmes	No. of Seats	Duration
1	B. Tech Civil Engineering	90	4 Years
2	B. Tech in Computer Science Engineering	120	4 Years
3	B. Tech in Electronics & Communication Engineering	60	4 Years
4	B.Tech in Electrical & Electronics Engineering	30	4 Years
5	B.Tech in Mechanical Engineering	90	4 Years
6	B tech in Artificial Intelligence and Machine Learning	30	4 Years
7	B Tech in Chemical Engineering	60	4 Years
6	M.Tech in Industrial Engineering & Management	18	2 Years
7	M.Tech in Computer Science & Engineering	18	2 Years
8	M.Tech in Power Electronics & Power Systems	9	2 Years
9	M.Tech in VLSI and Embedded Systems	9	2 Years
10	M. Tech in Structural Engineering & Construction Management	18	2 years
11	Master of Business Administration (MBA)	120	2 Years
12	Diploma in Computer Engineering	60	3 Years
13	Diploma in Civil Engineering	60	3 Years
14	Diploma in Electrical & Electronics Engineering	60	3 Years
15	Diploma in Polymer Technology	60	3 Years
16	Diploma in Mechanical Engineering	60	3 Years

Cut off mark/rank for admission: **As per the Government and University orders from time to time.**

FEE STRUCTURE

S. No.	Course	Tuition Fee	
		Merit	Management
1	B. Tech	Rs. 75,000/- per year	Rs.90,000/- per year
2	M.Tech	Rs.60,000/- per year	Rs.60,000/- per year
3	MBA	Rs. 1,35,000/- per year	Rs.1,35,000/- per year
4	Diploma	Rs. 22,500/- per year	Rs.37,500/- Per year

CAMPUS PLACEMENT IN LAST TWO YEARS

Course	Number of Students Placed through Placement Cell	
	2022	2021
Engineering	157	144
Management	69	42

I. PROFILE OF PRINCIPAL

1. Name : Dr. Vinodh P Vijayan
2. Date of Birth : 04/05/1981
3. Educational Qualification: Ph.D
4. Work Experience :Teaching: 14.5 Years
5. Date of Joining : 20/09/2021

II. INFORMATION ON INFRASTRUCTURE AND OTHER RESOURCES AVAILABLE

LABORATORY:

Details of laboratories (Equipment's and experimental setups) are provided in the website.

COMPUTING FACILITIES

Number and Configuration of Systems	680 Nos.
Total Number of systems connected by LAN	680
Total Number of systems connected by WAN	680
Internet Bandwidth	1Gbps

LIBRARY:

The Central Library of Mangalam College of Engineering was established in the year 2002. It is fully automated with a rich collection of Books, National and International Journals, back volumes of journals, technical & general magazines, project reports, seminar reports and non-book materials like CD ROMs on Engineering and Management. This Library follows Dewey Decimal Classification System, Bar code based circulation process and OPAC Literature Search. This library provides on- line access to a large number of full text journals from various publishers. These e-journals are accessible on intranet to campus users only. Library Management software is KOHA.

Membership of the library is open to Students, Teachers and Non-Teaching.....
Staff of this college. Library membership is free to all faculty, staff and students.

Numbers of Library books/Titles/Journals available are:

S.No	Course(s)	Number of titles of the books	Number of volumes	National/International Journals
1	Engineering/ Management/ Diploma	10625	41228	132/9

List of online e- Journals subscribed.

- Science Direct

Games and Sports Facilities

The college has state of the art sports facilities in the following area:

- Fitness Center
- Basketball Court
- Volleyball Court
- Table Tennis
- Football ground
- Cricket Ground
- Badminton ground

Members of Academic Council are:

Sl. No	Committee name with frequency of meeting	Role	Department	Name of the member
1	College Council (Once in a month /on demand)	Special Invitee	Chairman	Dr. Biju Varghese
		Chairman	Principal	Dr. Vinodh P Vijayan
		Secretary	HOD-ME	Dr. Pratheesh K
		Member	HOD-CE	Dr. D Ramesh Kumar
		Member	HOD-CSE	Dr. S. P. Predeep Kumar
		Member	HOD-EC	Dr. Abraham C G
		Member	HOD-EE	Dr. Honey Baby
		Member	HOD-AI &ML	Ms. Nimmymol Manuel
		Member	HOD-CHE	Dr. Lovey Jacob
		Member	HOD-BSH	Ms. Lekshmi S
		Member	HOD-MBA	Dr. Tomy Mathew
		Member	HOD-MCA	Prof. Eldhose K Paul
		Member	Vice Principal (Academics)	Ms. Neema George
		Member	Vice Principal (Students Affairs)	Dr. Arun Jose
		Member	Faculty	Mr. Rajeev K Mohan
		Member	College Union Chairman	Mr. Asif Majeed
Member	College Union Vice-Chairman	Ms. Devika Raj K		

2	Academic Council (Twice in a semester/on demand)	Special Invitee	Chairman	Dr. Biju Varghese
		Member	Principal	Dr. Vinodh P Vijayan
		Member	HOD-CSE	Dr. S. P. Predeep Kumar
		Coordinator	HOD-CE/Dean-AC	Dr. D Ramesh Kumar
		Member	HOD-EC/ IQAC Coordinator	Dr. Abraham C G
		Member	HOD-EEE	Dr. Honey Baby
		Member	HOD-ME	Dr. Pratheesh K
		Member	HOD-AI & ML	Ms. Nimmymol Manuel
		Member	HOD-CHE	Dr. Lovey Jacob
		Member	HOD-BSH	Ms. Lekshmi S
		Member	HOD-MBA	Dr. Tomy Mathew
		Member	HOD-MCA	Prof. Eldhose K Paul
		Member	CE	Mr. Sreerench Raghavu
		Member	AI & ML	Ms. Aiswarya Mohan
		Member	CSE	Ms. Neethu Maria John
		Member	ECE	Mr. Jyothisree K R
		Member	EEE	Dr. Reshma Gopi R
		Member	ME	Me. Rajeev K Mohan
		Member	MBA	Mr. Bose Tom

		Member	BSH	Ms. Biji Mathew
		Member	KTU Coordinator	Ms. Neethan Elizabeth Abraham
3	Career Guidance Placement (Once in a month)	Coordinator	ME	Dr. Manual George
		Member	ECE	Ms. Mariya Stephen
		Member	ECE	Ms. Jibi K Kurian
		Member	CSE	Ms. Sruthy Emmanuel
		Member	CE	Ms. Abhijith Kumar
		Member	EEE	Dr. Bincy K Jose
		Member	ME	Mr. Amal R
		Member	MBA	Dr. Prima Anne George
4	Continuing Education Cell (Thrice in a semester)	Coordinator	CE	Dr. Arun Kumar
		Member	ECE	Ms. Mariya Stephen
		Member	CS	Ms. Renju Renjith
		Member	EEE	Dr. Bincy K Jose
		Member	ME	Mr. Rahul Krishnan
		Member	BSH	Ms. Biji Mathew
		Member	MBA	Ms. Tinta Baby

5	Industry – Institute – Interaction Cell (Thrice in a semester)	Coordinator	EEE	Dr. Reshma Gopi R
		Member	CE	Mr. Abhijith Kumar
		Member	CSE	Ms. Divya S B
		Member	ECE	Ms. Aparna Jose
		Member	ME	Dr. Rabi Johnson
		Member	MBA	Ms. Reshma Raveendranath
6	Research and Consultancy Cell (Once in a month)	Coordinator	ECE	Dr. R. Radeep Krishna
		Member	CE	Dr. K. Arun Kumar
		Member	CSE	Dr. S. P. Predeep Kumar
		Member	ECE	Dr. Deepthy Mary Alex
		Member	ME	Dr. Manikandan
		Member	EEE	Dr. Reshma Gopi R
		Member	BSH	Dr.P P George
		Member	MBA	Dr. Prima Anne George

7	Central Computing Facility (Thrice in a semester)	Coordinator	CSE	Ms. Jinu P Sainudeen
		Member	CSE	Mr. Sachin John
8	Library Council (Thrice in a semester)	Coordinator	ME	Mr. Benphil C Mathew
		Member	CE	Ms. Geethu Lal
		Member	CSE	Ms. Jinu P Sainudeen
		Member	ECE	Mr. Sumesh Chandran
		Member	EEE	Dr. Reshma Gopi R
		Member	BSH	Ms. Ashu Prakash
		Member	MBA	Ms. Tinta Baby
9	Community Service Cell/NSS (Twice in a Semester)	Coordinator	CE	Mr. Akhil Mathew Moses
		Coordinator	CHE	Mr. Dona Thomas
10	Professional Bodies (Thrice in a semester)	Coordinator	ME	Dr. Manuel George
		Member	CE	Mr. Abhijith Kumar
		Member	CSE	Ms. Divya S B
		Member	ECE	Prof. Jyothisree K R
		Member	EEE	Ms. Jeepa K J
		Member	BSH	Ms. Biji Mathew
		Member	MBA	Ms. Reshma Raveendranath

11	ECO Clubs (Thrice in a semester)	Coordinator	CE	Dr. P Swaminathan
		Member	BSH	Ms. Sreelakshmi P S
		Member	CSE	Ms. Nezrin Naushad
		Member	ECE	Ms. Devika Sarath
		Member	EEE	Ms. Shoma Mani
		Member	ME	Mr. Johan George Cherian
		Member	MBA	Ms. Tinta Baby
12	Students Senate / Union (Thrice in a semester)	Coordinator (Faculty in Charge)	ME	Mr. Rajeev K Mohan
		Chairperson	CS 7 A	Mr. Asif Majeed
		Vice Chairperson	ECE 7	Ms. Devika Raj K
		General Secretary	ME 5A	Mr. Amal Jacob
		Magazine Editor	CE 5 B	Ms. Navya Krishnan R
		Arts Club Secretary	CE 7 A	Ms. Elizabeth Thomas
		University Union Councilor (UG)	CE7 A	Ms. Aiswarya Girish
		University Union Councilor (PG)	MBA S3	Mr. Sibin Thomas
		Representative (B .Tech)	CS 7 B	Mr. Rojan Sebastian
		Representative (M .Tech)	CS PG1	Ms. Chandralekha J
		Representative (MBA)	MBA S3	Mr. Vijay Vinayan
		Representative (MCA)	MCA S1	Mr. Bibin Binoy
Lady Representative(UG)	CE 7 A	Ms. Devika Balakrishnan		

		Lady Representative(PG)	MBA S3	Ms. Sneha Elias George
		Member	BSH	Ms.Chinchu Anna Varkey
		Member	CE	Ms. Salini Theres N Kurian
		Member	CSE	Ms. Divya S. B
		Member	ECE	Prof. Jyothisree K R
		Member	EEE	Ms. Shoma Mani
		Member	ME	Mr. Santhu Varghese Thomas
		Member	CHE	Mr. Dona Thomas
		Member	AIML	Ms. Aiswarya Mohan
		Member	MBA	Mr. Bose Tom
13	Grievance Redressal committee (Students) (Thrice in a Semester/on demand)	Chairperson	Principal	Dr. Vinodh P Vijayan
		Coordinator	Vice Principal(Student Affairs)	Dr. Arun Jose
		Member	Vice Principal	Ms. Neema George
		Member	EEE	Ms. Jolly George

		Member	CE	Mr. Sreerench Raghavu
		Member	CSE	Ms. Sijimol A S
		Member	ECE	Ms. Jyothisree K R
		Member	BSH	Ms.Biji Mathew
		Member	MBA	Mr. Bose Tom
		Special invitee(Union Chairman)	CS 7 A	Mr. Asif Majeed
		Special invitee(Union Chairperson)	ECE 7	Ms. Devika Raj K
14	Student Welfare Committee(Thrice in a semester)	Coordinator	ME	Mr. Arun Jose
		Member	CE	Mr. Gokul P V
		Member	CSE	Ms. Neema George
		Member	AIML	Ms. Raseena Yousaf
		Member	EEE	Ms. Jeepa K J
		Member	ECE	Ms.Neethan Elizabeth Abraham
		Member	CHEM	Ms.Anurekha
		Member	BSH	Ms. Chinchu Anna Varkey
		Member	MBA	Ms. Fiya James
15	Counseling	Counselor		Ms. Neenu Lukose

16	Anti- ragging squad and Anti - ragging Committee (Thrice in a semester)	Chairman	Principal	Dr. Vinodh P Vijayan
		Convener	CE	Dr. D Ramesh Kumar
		Member	Student S3 CE	Halley J
		Member	Student S3 CSE	Aromal Sunil
		Member	Student S3 ME	Jishnu Sajeev
		Member	Student S5 AI	Sooraj Santhosh
		Member	Student S5 CHE	Akash R
		Member	Student S5 ECE	Harikrishnan A R
		Member	Student S7 CE	Jithu Saji
		Member	Student S7 ECE	Devika Raj K
		Member	Student S7 EEE	Linto Mathew P John
		Member	Student S7 CSE	Adithya Pradeep
		Member	Student MBA	Arjun Shaji
		Member	Student S3 M Tech CE	Sethu Lakshmi B L
		Member	BSH	Ms. Chinchu Anna Varkey

		Member	CE	Mr. Sreerench Raghav
		Member	CSE	Ms. Neema George
		Member	ECE	Ms. Jyothisree K R
		Member	EEE	Dr. Reshma Gopi R
		Member	ME	Mr. Rajeeve K Mohan
		Member	MBA	Mr. Bose Tom
		Member	CE	Ms. Anjaly K P
		Member	Ladies Hostel Warden	Ms. Susan Baby
		Member	Men's Hostel Warden	Mr. Kaladhara Kurup
		Member	Parent	Adv. Benoy George F/O Joyal Benoy, S2CSE
		Member	Parent	Titus Jose F/O Christin Jose, S7CE
		Member	Media	Mr. Tansen
		Member	Police Administration	SHO Ettumanoor
		Member	Civil Administration	Ms. Lovely George
17	Hostel Committee(Thrice in a semester)	Coordinator	CE	Mr. Sreerench Raghav
		Member	CSE	Ms. Roja Thomas
		Member	ECE	Mr. Jyothisree K R
		Member	EEE	Ms. Shoma Mani
		Member	ME	Mr. Jishnu M
		Member	AIML	Ms. Raseena Yousaf

		Member	BSH	Ms. Akhil Moses
		Member	MBA	Ms. Tinta Baby
18	Bus/Transportation Committee (Thrice/on demand)	Coordinator	ME	Mr. Amal R
		Member	BSH	Ms. Haripriya Haridas
		Member	CE	Ms. Reni Kuruvila
		Member	CSE	Ms. Renju Renjith
		Member	ECE	Mr. Ajeesh S
		Member	EEE	Ms. Jeepa K J
		Member	MBA	Ms. Neethu Kuncheria
		Member	CE	Mr. Bineesh
		Member	ME	Mr. Shajimon
		Member	EEE	Mr. Suney Shaji
		Member	ECE	Ms. Joseph Sebastian
		Member	CSE	Mr.Arjun
		19	Sports Committee (Thrice in a semester)/(Sports Council)	Chairman
Convenor	Physical education in charge			Mr. Babu P
Secretary	S7 ECE			Ms. Stephane Abraham
Member	S7 CSE			Ms. Asif Majeed
Member	S5 AIML			Mr. Jaganath

	Member	S7 ME	Mr. Rishikesh J
	Member	ME	Mr. Tony Mathew
	Member	BSH	Mr. Vishnu Vinod
	Member	CE	Mr. Adharsh
	Member	CSE	Mr. Anoop T Sasidharan
	Member	ECE	Mr. Sumesh Chandran
	Member	EEE	Ms. Diya Jose
	Member	MBA	Mr. Jeffy James

20	Women's forum (Thrice in a semester)	Coordinator	CSE	Ms. Neethu Maria John
		Member	ECE	Ms. Neethan Elizabeth Abraham
		Member	ECE	Ms. Jyothisree K R
		Member	AIML	Ms. Nimmymol Manual
21	Staff Welfare Committee (Thrice in a semester)	Coordinator	ME	Mr. Arun Jose
		Coordinator	CSE	Ms. Nimmymol Manuel
		Member	CE	Mr. Sreerench Raghav
		Member	ECE	Ms. Devika Sarath
		Member	EEE	Ms. Aiswarya
		Member	BSH	Ms. Sruthi S
		Member	MBA	Ms. Reshma Raveendranath

22	College PTA/ Executive Committee of the PTA (Twice in a semester)	President	Principal	Dr. Vinodh P Vijayan
		Vice President	Parent – Nirupama R Pillai(S5 AM)	Mr.Rajeev Kumar N
		Secretary	Faculty Member- HOD AIML	Ms.Nimmy Manuel
		Joint Secretary	Parent- arvathy A Kiran (S2 EEE)	Adv.Shyni Gopi
		Treasurer	Faculty-Vice Principal(Academic s)	Ms.Neema George
		Executive Member	Vice Principal - Student Welfare	Dr.Arun Jose
		Executive Member	Faculty - AM	Ms.Aiswarya Mohan
		Executive Member	Faculty-CE	Mr. Sreerench Raghavu
		Executive Member	Faculty - CH	Dr. Lovey Jacob
		Executive Member	Faculty -CSE	Ms.Neethu Maria John
		Executive Member	Faculty -ECE	Ms.Jyothisree K R
		Executive Member	Faculty -EEE	Dr.Reshma Gopi
		Executive Member	Faculty-ME	Mr.Rajeev Mohan
		Executive Member	Faculty -MCA	Prof.Eldhose K Paul
		Executive Member	Faculty - MBA	Mr.Bose Tom
Executive Member	KTU Coordinator	Ms.Neethan Elizabeth Abraham		

		Executive Member	Parent – Vinaya Prasad (S3AM)	Ms.Shylaja Prasad
		Executive Member	Parent- Aparna Ravi(S7 CE)	Ms.Geetha Ravi
		Executive Member	Parent-Amal Krishnan(S5 CH)	Mr.Sudharesan C
		Executive Member	Parent – Adwaith S(S5 CSE)	Mr.Shibu P S
		Executive Member	Parent – Cishnu Nath (S1 ECE)	Mr.Manoj Kumar
		Executive Member	Parent- Anandeshwer E R(S7 EEE)	Ms.Bindhu V R
		Executive Member	Parent – Amal Shaji (S3 ME)	Mr.Shaji Mathew
		Executive Member	Parent- Ibrahim Badhusha (S1 MBA)	Ms.Sajeetha Navas
		Executive Member	Parent- Deva Narayanan (S1 MCA)	Mr.Harinarayanan D
23	Canteen Committee (Thrice in a semester)	Coordinator	MBA	Mr. Bose Tom
		Member	BSH	Mr. Anilkumar
		Member	CE	Mr. Abhijith Kumar
		Member	CSE	Ms. Neethu Maria John
		Member	ECE	Dr. Abraham C G
		Member	ME	Dr. Manikandan H
24	Alumni Association (Once in a semester)	Patron	Principal	Dr. Vinodh P Vijayan
		Lifelong Members	CSE	Ms. Neema George

		Normal Members	CSE	Ms. Nayana N Panicker
		AssociatedMembers	CSE	Ms. Seena Theress George
		Coordinator	ECE	Ms. Jyothisree K R
		Member	CE	Mr. Sreerench Raghav
		Member	EEE	Ms. Jolly George
		Member	MBA	Ms. Reshma Raveendranath
		Member	Alumni	Ms. Meenu Mathews(IBM)
25	Exam Cell (Thrice in a semester/on demand)	<u>KTU</u>		
		Coordinator	ME	Dr. Pratheesh K
		Member	BSH	Ms. Ashu Prakash
		Member	BSH	Ms. Josna Thomas
		Member	CE	Mr. Gokul P V
		Member	CSE	Ms. Renju Renjith
		Member	ECE	Mr. Sumesh Chandran
		Asst. Coordinator	ME	Mr. Albert Mathew
		Asst. Coordinator	ME	Mr. Rajeev K Mohan
		Member	MBA	Mr. Jeffy James

		Member	ME	Mr. Sarath
		Member	ME	Mr. Vinu Parsad
26	Exam cell (MGU) (Thrice in a semester/on demand)	Coordinator	BSH	Ms. Aryasree
		Member	BSH	Ms. Josna Thomas
27	Time Table Committee (Thrice in a semester)	Coordinator	ME	Mr.Jishnu M
		Member	CSE	Ms. Nayana N Panicker
		Member	ECE	Mr. Ajeesh S
		Member	EEE	Dr. Reshma Gopi R
		Member	CE	Ms. Geethu Lal
		Member	AIML	Ms. Aiswarya Mohan
		Member	CHEM	Ms. Nayana
		Member	BSH	Ms. Biji Mathew
		Member	MBA	Mr. Bose Tom
		Member	MCA	Mr. Sanoj Chacko
28	Internal Quality Assurance Cell (IQAC) (Monthly once)	Member	Principal	Dr. Vinodh P Vijayan
		Coordinator	HOD-EC	Dr. Abraham C G
		Member	HOD-CE/NBA Coordinator	Dr. D Ramesh Kumar

		Member	HOD-CS	Dr. S. P. Pradeep Kumar
		Member	HOD-EEE	Dr. Honey Baby
		Member	HOD-ME/ NBA Coordinator	Dr. Pratheesh K
		Member	HOD-AI	Prof: Nimmymol Manual
		Member	HOD-CHEM	Dr.Lovey Jacob
		Member	HOD-BSH	Prof.Lekshmi S
		Member	HOD-MBA	Dr. Tomy Mathew
		Member	HOD-MCA	Prof. Eldhose K Paul
		Member	ECE	Ms.Neethan Elizabeth Abraham (KTU Coordinator)
		Member	CSE	Ms. Neethu Maria John
		Member	Local body	Ms. Beena Shaji (panchayath member)
		Member	Industry	Mr. Paul George, Senior Information Specialist& T infotech
		Member	Office	Mr. Anil P S
		Member	Alumni	Ms. Ashu Prakash(IBM)
				Member
Member	BSH			Ms. Biji Mathew
Member	CE			Dr. Swaminathan

		Member	CSE	Dr. Sahaya Kingsly
		Member	ECE	Dr. Deepthy Mary Alex
		Member	EEE	Ms. Sreekala V M
		Member	ME	Mr. Amal R
		Member	MBA	Ms. Rinta George
		Member	CS 7 B	Ms. Jitta Elsa
29	KTU Coordinators (Monthly once)	Coordinator	ECE	Ms. Neethan Elizabeth Abraham
		Member	ME	Mr. Premjith S
30	Planning and Monitoring Committee (Thrice in Semester)	Coordinator	ME	Dr. Pratheesh K
		Member	CE	Mr. Sreerench Raghav
		Member	CSE	Ms. Chintu Maria Thomas
		Member	ECE	Ms. Jyothisree K R
		Member	EEE	Ms. Jeepa K J
		Member	BSH	Ms. Josna Thomas.
		Member	MBA	Ms. Tinta Baby
31	NAAC Coordinators (monthly once)	Coordinator	EEE	Dr. S Karthikumar
		Asst. Coordinator	CSE	Ms. Divya S B

		Member	CE	Mr.Gokul P V
		Member	ECE	Dr. R Radeep Krishna
		Member	EEE	Ms.Jeepa K J
		Member	BSH	Ms.Chinchu Anna Varkey
		Member	MBA	Dr. Bose Tom
32	SC/ST Committee (Thrice in a semester)	Convenor	BSH	Mr. Anil Kumar
		Member	CE	Mr. Sreerench Raghavu
		Member	CSE	Ms. Neena G Krishnan
		Member	ECE	Ms. Jisnu Mohan
		Member	EEE	Ms. Aiswarya
		Member	ME	Mr. Ajithkumar K T
		Member	MBA	Mr .Bose Tom
		Member	Office	Mr. Anil P S
		Member	CSE 7 B	Ms. Niranjana Sajeeve
33	Internal Complaint Committee (Thrice in a semester)	Presiding Officer	BSH	Ms.Lekshmi S
		Member	CE	Ms.Reni Kuruvilla
		Member	CS	Ms.Neethu Maria John

		Member	EEE	Ms. Jolly George
		Member	ME	Mr.Santhu Varghese Thomas
		Member	ECE	Ms. Devika Sarath
		Member	BSH	Ms. Sruthi S
		Member	MBA	Ms.Reshma
		Member	CE	Ms.Anjaly K P
		Member	ME	Mr. Sarath S
		Student	Student-Engg(S7 ECE)	Ms .Devika Raj
		Student	Student- Engg(S7 CES	Ms. Srada Santhosh
		Student	Student- MBA	Ms. Sneha Elias George
34	Grievance Redressal Committee (Faculty) (Thrice in a semester/on demand)	Chairperson	Principal	Dr.Vinodh P Vijayan
		Member	University Professor	Dr. Biju Paul
		Coordinator	ECE	Dr. Deepthy Mary Alex
		Member	CE	Ms.Reni Kuruvilla
		Member	CS	Dr. S. Padmalal
		Member	EEE	Dr. Honey Baby
		Member	ME	Dr. Manuel George

		Member	BSH	Dr. P. P. George
		Member	MBA	Ms. Rinta George
35	Admission Committee (Thrice in a semester)	Coordinator	ME	Mr. Arun Jose
		Member	CE	Mr. Sreerench Raghav
		Member	CSE	Ms. Jinu P Sainudhin
		Member	ECE	Ms. Jyothisree K R
		Member	EEE	Ms. Jeepa K J
		Member	BSH	Ms. Reshma Chandran
		Member	MBA	Mr. Bose Tom
36	Extracurricular Committee (Thrice in a semester)	Coordinator	ECE	Mr.Sumesh Chandran
		Member	CE	Mr.Adharsh
		Member	CSE	Ms. Anjumol Zachariah
		Member	BSH	Ms.Chippy Sudhevan
		Member	EEE	Ms.Jeepa K J
		Member	ME	Mr.Navish Kumar
		Member	MBA	Ms. Tinta Baby
37	Amenities Committee (Thrice	Coordinator	ECE	Mr.Ajeesh S

	in a semester)	Member	Vice Principal	Ms. Neema George
		Member	CE	Mr. Abhijith Kumar
		Member	CS	Ms. Sandra
		Member	ME	Mr.Johan George Cherian
		Member	BSH	Ms.Vidhya Vinayan
		Member	MBA	Mr.Jithin John
38	Policies Regulations and Technology Transfer	Chairman	Principal	Dr.Vinodh P Vijayan
		Convenor	IQAC Cordinator/HOD ECE	Dr.Abraham C G
		Member	HOD-CE	Dr.D Ramesh Kumar
		Member	HOD-CS	Dr.S.P. Pradeep Kumar
		Member	HOD-EEE	Dr. Honey Baby
		Member	HOD-ME	Dr. Pratheesh K
		Member	HOD-CHEM	Dr. Lovey Jacob
		Member	HOD-BSH	Prof. Lekshmi S
		Member	HOD-MBA	Dr. Bose Tom
		Member	HOD-MCA	Prof.Eldhose K Paul
		Member	ME	Dr.Rabi Johnson

		Member	EEE	Dr.Karthikumar
		Member	CE	Dr. P Swaminathan
		Member	BSH	Ms. Ashu Prakash
		Member	ECE/KTU Coordinator	Ms.Neethan Elizabeth Abraham
		Member	ECE	Dr Radeep Krishna R
39	NBA Coordinators (monthly once)	Coordinator	HOD-CE	Dr.D Rameshkumar
		Coordinator	HOD-ME	Dr.Pratheesh K
		Member	CSE	Ms.Neethu Maria John
		Member	ECE	Dr. R. Radeep Krishna
		Member	EEE	Dr. Reshma Gopi R
		Member	ME	Mr.Santhu Varghese Thomas
		Member	BSH	Ms.Chinchu Anna Varkey
		Member	MBA	Dr.Prima Anne George
40	AICTE Committee(once in a semester)	Coordinator	ECE	Ms.Mariya Stephen
		Coordinator	ME	Mr. Santhu Varghese
		Member	Office	Mr.Anil P S

